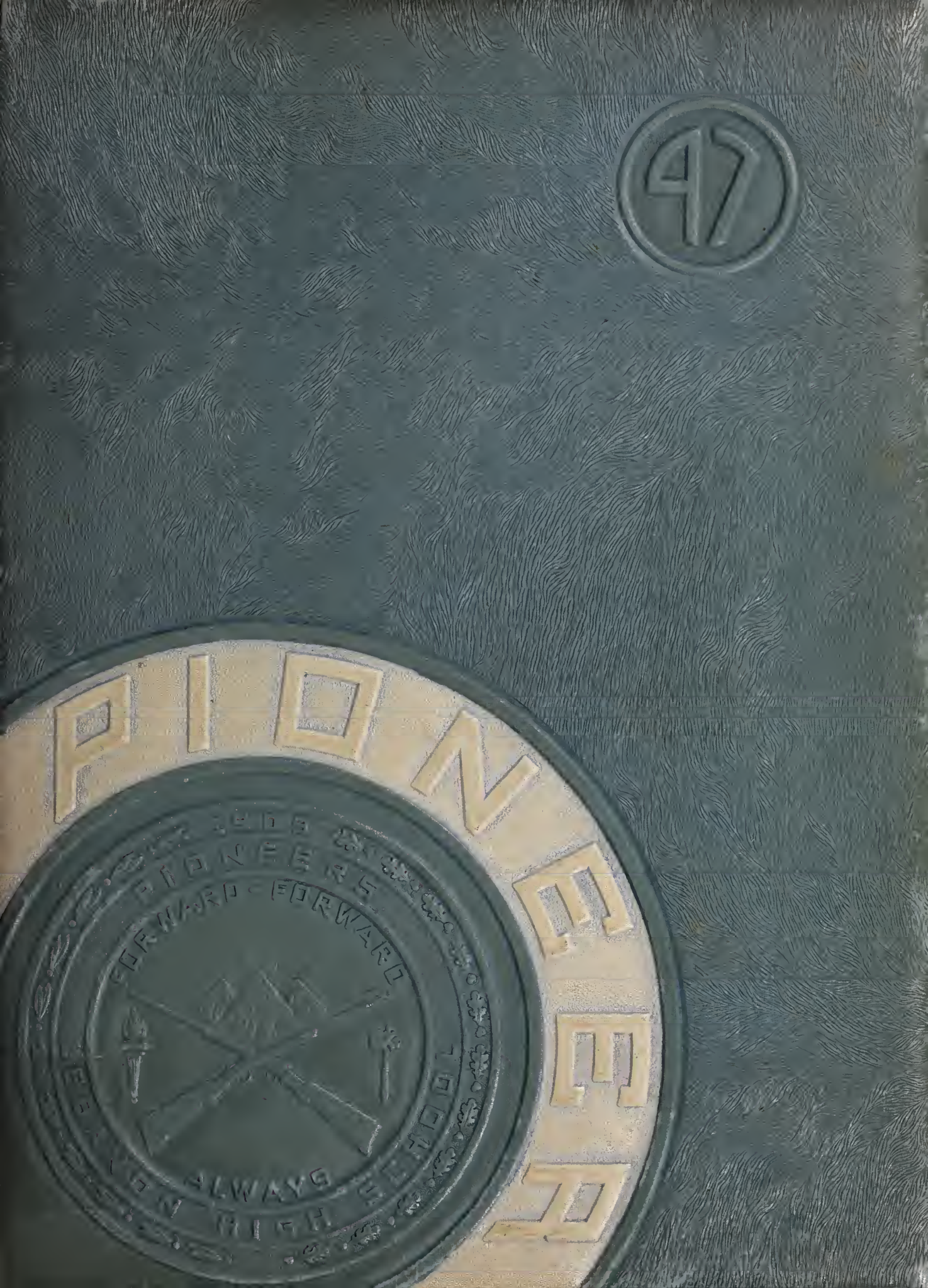
47
PIONEER
PIONEERS
FORWARD - FORWARD
ALWAYS

Digitized by the Internet Archive
in 2016

https://archive.org/details/pioneerthe1947leba

Lynn T. Moore

Lebanon High School

The Pioneer

1947

Foreword

Perhaps in future days
You will view these pages
Think of the Class of '47
And all the campus rages
See teachers, friends, and classmates
Passing in fond review
And live again those days anew.

STAFF

DONAL BREEDING
Editor

RHEBA JOHNSON
Assistant Editor

SHERMAN DUFF
Business Manager

HENRY GRADY PRUNER
Circulation Mgr.

G. H. GIVENS

Superintendent of
Public Schools

ADMINISTRATION

LYNN F. MOORE

Principal

F A C U L T Y

Anna J. Mills
English, History,
Public Speaking

John Gilmer
Science

Dorothy Fuller
Mathematics
Science

Charles
McFarlane
English, History,
Journalism

Blanche
Campbell
Mathematics

Shirley Easterly
English, History

George B. Whited
English, History

Mrs. A. T.
Griffith
English, History,
Latin

Trula Fleenor
Librarian

Taylor Skeen
Agriculture

DEDICATION

We dedicate this issue of the PIONEER to Mr. Clarence Monk. He is, unquestionably, one of the peers among the alumni of this school. To him learning comes easily; to him thoroughness is a passion; and to him excellence is a practical ideal. He rejoices, likewise, in the same achievement in others. These qualities along with his interest in the pupils themselves have endeared him to every student.

Sammy Ketron
President

Junella
Boardwine
Vice-President

Elizabeth Helton
Secretary-
Treasurer

Sonny Taylor
Reporter

SENIOR CLASS

SENIORS

Elizabeth Helton

Nickname: "Lib"

Motto: If you want anything done, do it yourself.

Pastime: Day dreaming.

Comment:

Her sweet personality and shining eyes
Make her well liked and very wise.

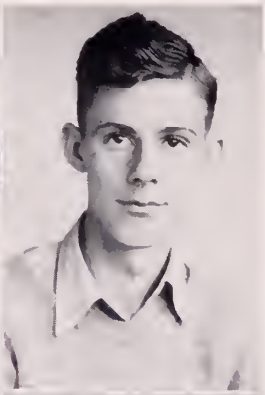

R. A. White

Nickname: "R. A."

Motto: Keep up with your own affairs, and let the world go.

Pastime: Thinking.

Comment:

R. A. is quiet but does his part;
In class he gets an early start.

Sarah Lou Buckles

Nickname: "Lucy"

Motto: Don't over-work the brain.

Pastime: Dreaming of the future.

Comment:

She is neat and friendly too;
To Carson she will always be true.

A. G. Cumbow

Nickname: "Cumbow"

Motto: Take the right road.

Pastime: Talking.

Comment:

He thinks of lots of things to do;
But he takes his load and trucks it through.

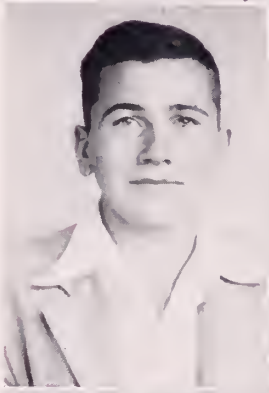

Gene Jessee

Nickname: "Jessee"

Motto: Paddle your own canoe.

Pastime: Hunting and fishing.

Comment:

In his canoe he'll paddle along
And never forget the school days that are gone.

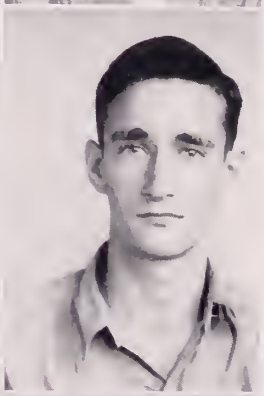

Donal Breeding

Nickname: "Slim"

Motto: It's better to try and fail than fail to try.

Pastime: Preparing for the next go-round.

Comment:

"Slim" as a friend is really grand;
And never too busy to lend a hand.

Mary Katherine Settle

Nickname: "Kat"

Motto: Love many; trust few.

Pastime: Dreaming of the future.

Comment:

A smiling brunette and quite a gal;
To all the seniors she is a pal.

Trula Dean Stoots

Nickname: "Tootie"

Motto: Never do today what you can put off until tomorrow.

Pastime: Fooling around.

Comment:

She has a smile that can't be beat;
And to everyone she's very sweet.

SENIORS

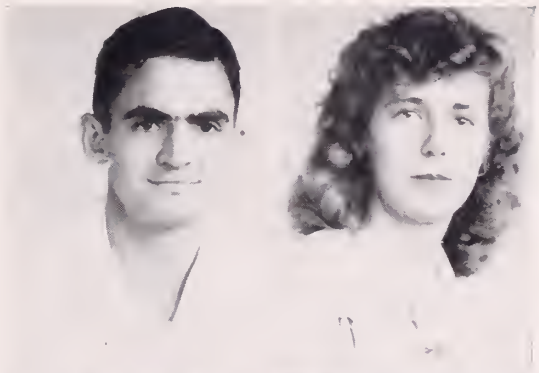

Paul Litton

Nickname: "Litton"

Motto: Take things as they come.

Pastime: Gossiping.

Comment:

He doesn't have to do the best he can
For the girls to say, "Well, he's our man."

Beatrice Hawkins

Nickname: "Bee"

Motto: Smile and the world smiles back at you.

Pastime: Writing letters.

Comment:

"Bee" gets to class and gets work done;
Then there's time left for having fun.

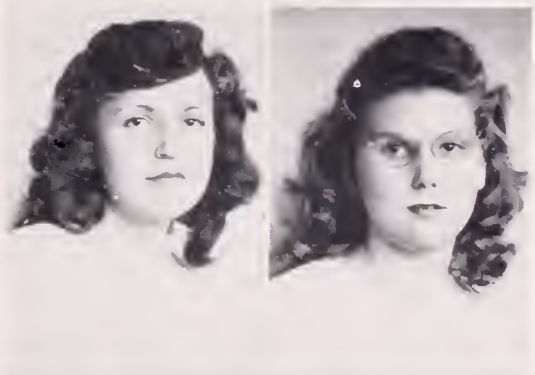

Beulah L. Boardwine

Nickname: "Tuts"

Motto: Think before you leap.

Pastime: Riding a Chevrolet.

Comment:

A pretty girl with many a friend;
She has a way of finding the men.

Eillie Dove Saddler

Nickname: "Bill"

Motto: The mate for beauty should be a man and not a money chest.

Pastime: Learning to drive.

Comment:

A very sweet girl who is very quiet;
What she says is usually right.

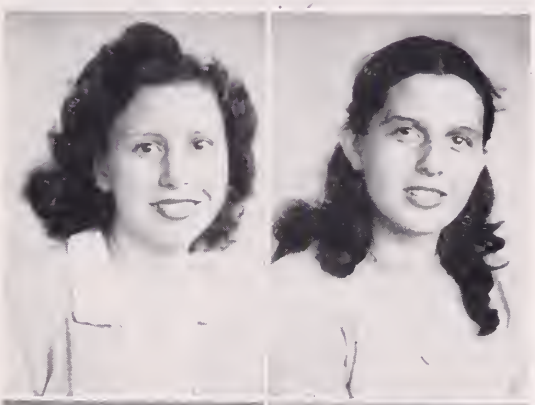

Leola Poston

Motto: See what's over the hill.

Pastime: Going to movies.

Comment:

Going to the movies is a joy,
If you can sit beside a boy.

Mary Ellen Cox

Nickname: "Coxie"

Motto: Why frown when it's easier to smile?

Pastime: Square dancing.

Comment:

"Coxie" greets the gentlemen with a smile;
That's why they want to talk a while.

Thelma Faulkner

Nickname: "Tommy"

Motto: It's better to like all a little than love one lots.

Pastime: Laughing and talking.

Comment:

She's a very good friend and really sweet;
Believe me she's hard to beat.

Eileen Johnson

Nickname: "Shortie"

Motto: Love few; hate none.

Pastime: Dreaming of the future.

Comment:

She's not too tall and not too thin;
She's always saying, "Don't trust the men."

SENIORS

Gene Snead

Nickname: "Snead"

Motto: Don't bite off more than you can chew.

Pastime: Sleeping and eating.

Comment:

He is quiet and very kind,
And never lets the girls worry his mind.

Sebern Phelps

Nickname: "Fred"

Motto: Think of the future rather than the past.

Pastime: Flirting with the girls.

Comment:

Sebern works all by himself;
He says teaching is the way to wealth.

Earl Smith

Nickname: "Lufus"

Motto: Don't do today what you can put off until tomorrow.

Pastime: Going to the movies.

Comment:

For our cheering section he is our man;
He helps give cheers before our fans.

Louise Monk

Nickname: "Wease"

Motto: Be a friend to everyone.

Pastime: Helping others.

Comment:

She's tall and slim and friendly too;
She's never too busy to laugh with you.

Donald Castle

Nickname: "Don"

Motto: Never say a man's wrong until you can prove it.

Pastime: Shop work.

Comment:

He loves to argue and have his fun;
His wit amuses everyone.

Clara Garrett

Nickname: "Shortie"

Motto: Live to love; love to live.

Pastime: Going to parties.

Comment:

She's quite faithful to the school
And seldom disobeys the rules.

Rosa Helton

Nickname: "Pearl"

Motto: Why be serious when fun is a happier game?

Pastime: Telling jokes.

Comment:

Short and chubby and very kind;
Says I'll have a good time if you don't mind.

Rachel Duty

Motto: Struggle for what you want and you will get it.

Pastime: Thinking of the future.

Comment:

Sincere, hard working, and helpful to all;
But never found loafing or roaming the hall.

SENIORS

Clarice Fogleman

Motto: Our character is our will; for what we will we are.

Pastime: Thinking of the future.

Comment:
She's very sweet and very kind;
A nicer girl you'll never find.

Nell Purcell

Nickname: "Nellie"

Motto: Love once, love always.

Pastime: Dreaming of tomorrow.

Comment:
A true friend to everyone;
Always gay and lots of fun.

Junior Nunley

Nickname: "June"

Motto: Shoulder your own load.

Pastime: Going to town.

Comment:
Action is the master key;
Says Junior, "Let the talking be."

Denton Farmer

Nickname: "Wes"

Motto: Don't brag, it isn't the whistle that pulls the train.

Pastime: Playing basketball.

Comment:
She gets around and finds her way;
And thinks of something else to say.

Elizabeth Rasnake

Nickname: "Angel"

Motto: Do as you wish to be done.

Pastime: Playing the piano.

Comment:
Elizabeth is well liked by all,
But her bashfulness won't turn her loose at all.

Bernard Easterly

Nickname: "Jake"

Motto: Don't roll the big wheel first.

Pastime: Hunting.

Comment:
Jake is the boy that is quite well known;
He has a smile one would like to own.

Dorothy Snead

Nickname: "Dotty"

Motto: Eat, drink and be merry.

Pastime: Going to parties.

Comment:
Her smile has surely found a space;
In all our hearts a dwelling place.

Beulah Mae Litton

Nickname: "Boots"

Motto: Live to learn, die to forget.

Pastime: Talking and laughing.

Comment:
She talks and laughs with everyone;
Says she, "Now is the time for having fun."

SENIORS

Anna Ruth Dorton

Nickname: "Shortie"

Motto: Don't put off for tomorrow what you can do today.

Pastime: Dreaming of the future.

Comment:

"Shortie" is dignified and sweet;
A girl we are all glad to meet.

Thelma Cassell

Motto: Leave the world a little better than you found it.

Pastime: Dreaming of the future.

Comment:

She's the queen of L. H. S.;
And as a queen she is our best.

E. L. Musick, Jr.

Nickname: "Ta-Ta"

Motto: Stick out your neck.

Pastime: Going to football games.

Comment:

His bright ideas and helpfulness to all;
Tell us a career is awaiting his call.

Imogene Munsey

Nickname: "Jean"

Motto: Why take life so serious? You will never get out alive.

Pastime: Joking.

Comment:

She's full of fun and happiness;
At any time she's our honored guest.

Peggy Ann Taylor

Nickname: "Babe"

Motto: Don't become a dark cloud just because you aren't a bright star.

Pastime: Catching up on the news.

Comment:

She's bright as a star, and sharp as a tack;
Clear the way, folks, she's on the right track.

Aneva Stoots

Nickname: "Polka Dot"

Motto: Drag on feet, that is my only way of getting there.

Pastime: Breaking the goals.

Comment:

The cutest little blonde you ever saw;
Who always speaks when you meet her in the hall.

Sherman Duff

Nickname: "Duffy"

Motto: Have your fun now, for every day you get older.

Pastime: Going to partties.

Comment:

He always looks like singing songs;
He never lets the women alone.

Alma Robinson

Nickname: "Fats"

Motto: Love once, love always.

Pastime: Dreaming of a red head.

Comment:

She's very sweet and plays her part;
She's the best in doing art.

SENIORS

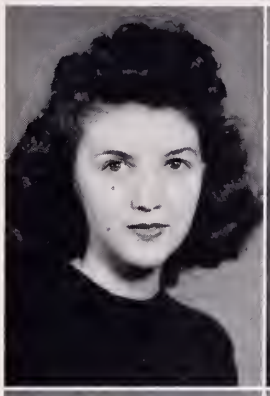

Kitty Thomas

Nickname: "Kate"

Motto: To have a friend, be one.

Pastime: Talking.

Comment:

A better girl you'll never find;
Even though a boy is on her mind.

Conal Breeding

Nickname: "Con"

Motto: It's the little things that count.

Pastime: Playing ball.

Comment:

He is studious and plays basketball;
When we need a good leader he gets first call.

Emma Jean Ferguson

Nickname: "Stonebruise"

Motto: Laugh and stay young.

Pastime: Laughing.

Comment:

To anyone a welcome choice;
With pleasing smile and pleasant voice.

Thomas Gordon Munsey

Nickname: "Gourd"

Motto: Think twice before acting.

Pastime: Strolling.

Comment:

He likes to sing, and he likes to prowl;
But there's nothing more attractive than a pretty gal.

Lola Mae Farmer

Nickname: "Chinky"

Motto: Don't worry about your figure; eat when you're hungry.

Pastime: Eating.

Comment:

She likes to study and she likes to play;
She's usually frisky, friendly and gay.

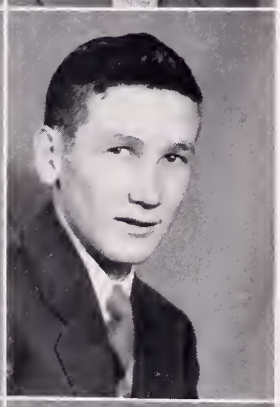

William S. Fields

Nickname: "Bill"

Motto: Beware of detour signs.

Pastime: Going to the movies.

Comment:

Bill is the king of L. H. S.;
We chose him as king for he was our best.

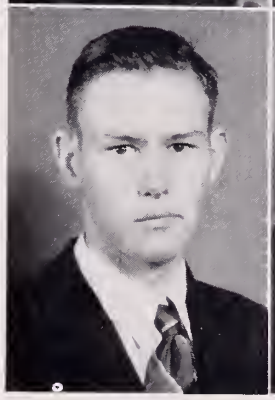

Charles Bobby Mutter

Nickname: "Shorty"

Motto: Success awaits anyone who refuses to be discouraged.

Pastime: Joining fun makers.

Comment:

He makes good grades and is very quiet;
He's rarely wrong, but usually right.

J. G. Garrett

Nickname: "Worry"

Motto: Do what you can today for tomorrow may not come.

Pastime: Running around.

Comment:

A handsome young man at Lebanon High;
Step aside folks, and let him by.

S E N I O R S

Jack Harris

Motto: Be a good giver.

Pastime: Thinking of daily events.

Comment:

Jack plays fair in every game;
And all the time he appears the same.

Eula Carol Gray

Nickname: "Caroline"

Motto: Make new friends, but keep the old.

Pastime: Jest sittin'.

Comment:

Healthy and happy all the time;
That is what makes life worth while.

Arnold Robinson

Motto: Keep looking forward; never look back.

Pastime: Playing baseball.

Comment:

He likes to talk, and laugh, and play;
And practice baseball every day.

Geraldine Pratt

Nickname: "Gerry"

Motto: Love once, love always.

Pastime: Singing "Oh Buttermilk Skies."

Comment:

She's sweet and kind;
And looking for her man most of her time.

Class Poem

To you, Lebanon Hi, we give our praise
For all your kindness in many ways.
We will always look back and think of you
With vivid memories both fond and true.

We have worked these many years,
We've had some fun, and we've had some tears.
We think the beginning has been a success
So we'll keep on working and try to progress.

Our classroom experiences were thrilling and new
And we gathered some facts in the sciences, too.
Much in the fine arts have we learned
As far into the night the candle was burned.

Now 'tis the merry month of June
When all the world's in happy tune.
Our thoughts are both solemn and bright
As you, dear school, fade out of sight.

So now the time has come for us to part.
This is not the end but just the start
Of a journey which will take us far.
And now, classmates, we say Au Revoir.

Emma Jean Ferguson
Class Poet

Class Colors
Green and White

Class Flower
Pink Rose

Motto
"Give to the world the best you have, and the best will come back to you."

Senior Class History

Just four years ago, there came to Lebanon High School a group of "rats", trying to reach the height of success. Some dropped by the wayside, while others joined the group.

With a Sophomore roll of seventy-nine, we learned the meaning of skipping classes and had a feeling of pride because we were above the Freshmen and could tell them what to do, as we struggled for seven credits to become Juniors.

As Juniors the road was getting easier and more interesting. With seventy-seven on roll, we had two girls and three boys on the basketball teams and three boys on the baseball team.

At our Junior-Senior party, with the Juniors as hosts, there was fun for all.

We feel that our principals have been the best to be found. Mr. Walthall, our sponsor and adviser in the Freshman year, was liked by all. He was ably replaced by Mr. Monk, our principal, as we journeyed through our Sophomore and Junior classes. Mr. Moore is our principal in the Senior year and has become very popular among the students in the school.

Now that we have a Senior Class of sixty-eight, we shall soon reach our goal of graduation. As we glance backward over our high school work we can easily see the mistakes we have made, but we feel our work has not been in vain. Many of the things we learned during our school years will prove useful to us in the years to come. We are now ready to begin the "Big Parade of Life" for which we have been preparing for four years.

CONAL BREEDING
Class Historian

CLASS WILL

We, the Seniors of 1947 at Lebanon High School, do make and ordain this to be our last will and testament.

We, the Senior Class of '47 bequeath to the Class of '48 all wisdom and knowledge obtained. Also we will them our determination for more privileges.

We, as individuals, will the following:

Junior Nunley wills his stern expression to Harold Bausell and Dallas Hubbard.

Bill Mercer wills his book on "How to Pick Your Girl" to James Glenn.

Louise Monk wills her friendly manner to Gaynell Boardwine and Hester Nunley.

Sarah Lou Buckles wills her locker to Virginia Snead.

Don Castle wills his wit to Routh Smith.

Denton Farmer wills her fun with Tommy to Louise Hubbard.

Jane Ella Puckett wills her basketball uniform to Anne Pratt.

Betsy Jean Clark wills Charlie to Jean Hedrick.

Nell Purcell wills her Junior man, Dallas Hubbard, to Josephine Dye.

Emma Jean Ferguson wills her pretty hair to Hilma Hawkins.

Aneva Stoots wills her false teeth to Mary Jane Morrison.

Eileen Johnson and Leola Poston will their ability in skipping classes to Fannie Cumbow.

Elizabeth Rasnake wills her bashfulness to Elizabeth McCloud.

Junior Musick wills his ability to make A's to Clyde Ferguson.

Verna Campbell wills her pretty hands to Christine Edwards.

Earl Smith wills his tardiness to Bobby Owens.

Sebern Phelps wills his flirting ability to Tippie Kiser.

Sammy Ketron wills his leadership ability to Augustus Chaffin.

Jack Kinder wills his posture to Jack Meade.

Gene Jessee wills his "ear to ear" smile to Emmett Reynolds.

Sonny Taylor wills his Ford to Joe Worley Stinson.

Conal Breeding wills his place on the first team to George Williams.

Paul Litton wills his laziness to J. L. Fields.

Bob Cox wills his goal-making ability to Billy Joe Dorton.

Jake Easterly wills his criticisms to Charles Jenks.

J. G. Garrett wills Peggy Jessee to Bobby Leonard.

R. A. White wills his agriculture pin to Tom Counts.

Tommy Munsey wills his untouched books to Jo Jo Duff.

Thelma Cassell wills her cosmetic bottles to Rheba Johnson.

Bobby Mutter wills his quietness to Horace Davis.

Gene Snead wills his wavy hair to Thomas Tate.

Junella Boardwine wills her friendliness to Stella Elam and Clara Mae Sword.

Beulah Boardwine wills her pretty eyes to Josephine Dye.

Lola Mae Farmer wills her ability to get along with Miss Boyd to Anna Kate Williams.

Jacqueline Williams wills her neatness to some deserving Junior.

Rosa Helton wills her chewing gum to Marion Brooks.

Beatrice Hawkins and Beulah Litton will their "little chats" to Ethel Marie Gilbert.

Billie Dove Saddler wills her paint and brushes to Virginia Dale and Louise Hubbard.

Mary K. Settle wills her giggles to Estella Garrett.

Jean Munsey wills Edd to Nancy Warner.

Geraldine Pratt wills her handsome beau to Ada Garrett.

Jack Harris wills his success with women to T. J. McCloud.

Eula Carol Gray wills her soprano voice to Delia Marshall.

Donal Breeding wills his conversations with the girls to Jack Smith.

Edd Mays and A. G. Cumbow will their loudness to Billie Rhea and Walter Fields.

Billie Fields and Arnold Robinson will their good looks to any unlucky Junior.

Alma Robinson wills her artistic ability to Ollie Helton and Jean Settle.

Lexie Robinson and Mary Ellen Cox will their good grades to Estella Garrett and Lillian Mae Fields.

Dorothy Snead and Gussie Mutter will their seat in the Library by Sebern Phelps to Dorothy Vencille and Wilma Jean Price.

Elizabeth Fogleman wills her ways of amusing Mr. McFarlane to Rheba Johnson.

Clarice Fogleman wills her Home Ec. work to Mabel Ferguson.

Henry Grady Pruner wills his nights in Hansonville to Jim Gillespie.

Sherman Duff wills his whiskers to Jackie Wilson.

Peggy Taylor wills her talking ability to Gaylene Anderson.

Betty Jo McCloud wills her ability to play basketball to some unlucky Junior.

Elizabeth Helton wills her good grades to Hester Nunley.

Kitty Thomas wills her pretty complexion to Florence Buckles.

Trula Stoots wills her pretty smile to Jeanette Stillwell.

Anna Ruth Dorton wills her Southern "drawl" to Edith Fields.

Rachel Duty wills her pretty figure to Fannie Ellen Jessee.

Thelma Faulkner

Class Legator

CLASS PROPHECY

"Hi Jackie, come on in and make yourself at home; I'll be with you in just a moment. By the way, I have just been rambling through some of my old school books and look what I found—our '47 annual. Time really flies. It doesn't seem like five years, much less ten, since we were all seated on the stage that June night with caps and gowns on and those lights overhead sending down as much heat as the sun, just hoping the next minute would break the suspense. Yes, ten years ago, and aren't our clothes funny looking and our hair-do's?"

"Yes, they sure are, Peggy, and just look at these pictures of our class. We were certainly a distinguished looking group, weren't we?"

"Oh! Here's a picture of Bob Cox, and I believe he has recently purchased the LAZY-X RANCH in Sleepy Hollow, Wyoming. I also understand that Bill Mercer is foreman and Arnold Robinson is in charge of trucking."

"Yes, and I hear that Mary Katharine Settle has been the recent successor to the position of senior English and history teacher at Lebanon Hi."

"Guess what? The manager of THE OLD HANSONVILLE FARM now is no other than Henry Grady Pruner, and his leisure time is spent coaching the Lebanon All-Star Independent Team."

"Isn't this picture of Emma Jean Ferguson good? Where is she now?"

"She is employed as private secretary to the Massengill Corporation."

"Here's Earl Smith, and I read in the newspaper not long ago where he had broken all speed records in his Trans-Atlantic flights to England."

"During my visit home last month, I dined at Lebanon's new hash house, THE GREASY SPOON. You'll never guess who the owner is! Yes, Jack Kinder and starring in his floor-show are Denton Farmer, bubble dancer; Aneva and Trula Stoots, torch-singers; and his Jazzy-Jivey band leader is none other than Tommy Munsey."

"Peggy, have you heard about Gene Snead? He is the proud owner of a flourishing chain of movie theaters. He has employed many of our old classmates. Bernard Easterly is general manager; Jane Ella Puckett holds the important position of chief stenographer and her assistant is Beatrice Hawkins."

"A. G. Cumbow has just opened his new funeral home. They say he is very happy with his work, because his patients never complain."

"Did you know that Lebanon is now the scene of a new Chevrolet Garage and the distinguished owner is Don Castle, but Don finds time for his politics along with his busy hours as head-man. It seems that the mistress (Kitty Thomas) is very busy tacking the p's and q's on Junior and Susie. Don has employed Sebern Phelps as his bookkeeper and finds him very efficient."

"There must be competition in Lebanon, Jackie, because Billie Fields is also owner of the new Ford Garage, but it seems that Billie doesn't have as hard a time with his competition as his wife (Geraldine Pratt) has with Billie, Jr., according to the last letter that I received from Geraldine. Junior must be a real case, but I guess boys will be boys. Bobby Mutter is employed at Bill's as an expert mechanic and Rachel Duty as secretary and bookkeeper."

"Lola Mae Farmer and Clarice Fogleman are joint owners of a very prosperous beauty parlor, THE KINK AND KURL."

"Here's Ta-Ta Musick, the great philosopher of L. H. S., and have you heard about the fast one he pulled about three months ago? He was all ready to practice dentistry, it was thought, when he popped the question to that cute little brunette and now he's just coming back down to earth. His secretary will be none other than Thelma Faulkner."

"Elizabeth Helton is a second 'Dorothy Dix' of the old days, answering questions of love, marriage, and divorce."

"Can you imagine Sherman Duff" ever achieving his goal? But I hear that his hospital has just been completed in Belfast. His private secretary is Gussie Mutter; bookkeeper, Dorothy Snead; and his staff of nurses consists of many '47 graduates—Sarah Lou Buckles, Verna Campbell, Louise Monk, Beulah Mae Litton, Clara Garrett, Elizabeth Rasnake, Rosa Helton and Billie Dove Saddler. Oh, yes, Betsy Jean Clark is laboratory technician."

"Here's the smiling countenance of Elizabeth Fogleman and Jean Munsey who are now famous designers of Fifth Avenue."

"My, my, here's Paul Litton's picture! Which reminds me that he recently secured presidency of New York's newest repair company: YOU BREAK 'EM! WE FIX 'EM! INC. His very efficient vice-president is Edd Mays and included in his staff of experts are our old classmates, J. G. Garrett, Junior Nunley and R. A. White."

"I understand that Beulah Boardwine and Anna Ruth Dorton are modeling clothes for **Mademoiselle** now."

"Remember Donal Breeding? He is publisher of Lebanon's widely read daily newspaper, which sees all, knows all and tells nothing. Jack Harris is the successful editor and Lexie Robinson is his excellent assistant."

"Here's Leola Poston and Eileen Johnson. Leola is now assistant photographer for **Life** Magazine and Eileen has just finished her book titled, HOW TO WIN YOUR MAN."

"Have you heard about the club for bachelor girls that has been recently organized in Lebanon by Nell Purcell and Louise Monk? It seems to be very prosperous and popular."

"Guess what? Sonny Taylor has reached the rank of Major-General in the U. S. Army and has been appointed assistant to the Chief of Staff."

"Jackie, here are the pictures of Betty Jo McCloud, Thelma Castle, and Alma Robinson who I hear are very busy housewives, and did you know that Marianna Snead, little daughter of Mr. and Mrs. James Snead (Junella Boardwine) won first prize in the All-American Beautiful Child Contest? They say she's a darling little blonde."

"I guess you have heard who solved New York's baffling murder case. Our old classmate, Gene Jessee, who is now a private investigator."

"Have you read Mary Ellen Cox's latest novel, THE LEAP TO LOVE? They say it is very enlightening and revealing."

"Metropolitan Opera's newest star is Eula Carol Gray. Her soprano voice is causing the critics to swoon."

"I hear that Conal Breeding is Professor of Engineering at a large university in the west, and that his students are becoming skilled in a number of arts!!"

"Did you know that Sammy Ketron, who is now a pharmacist, has discovered the most effective stimulant for all aches and pains? They say you ask for it by the name of 'CURE-or-KILL'."

"My goodness, Jackie, look what time it is. We had better hurry if we are going to tell the Spanish Club of our experiences as interpreters in South America."

"Well, come on, let's go."

PEGGY TAYLOR
Class Prophet

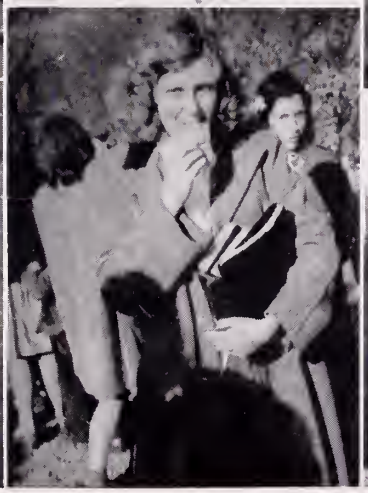

JUNIORS

Tom Counts
Nancy Warner
Jackie Wilson
Josephine Dye
George Williams

Jim Gillespie
Elizabeth McCloud
Joe W. Stinson
Edith Fields
Sonny Bausell

Bobby Owens
Ethel M. Gilbert
Clyde Ferguson
Ada Garrett
Charles Jenks

Gayleene Anderson
Jack Smith
Fanny Jessee
Billy Rhea
Mary J. Morrison

Marion Brooks
Jeanette Stillwell
Jean Hedrick
Anna M. Francisco
Carter Ferguson

Lillian Mae Fields
James Glenn
Augustus Chafin

JUNIORS

Anna K. Williams
Horace Davis
Estella Garrett
Routh Smith
Clara M. Sword

T. J. McCloud
Dorothy Vencille
Anne Pratt
Virginia Dale
Thomas Tate

Hilma Hawkins
Virginia Snead
Billy J. Dorton
Fanny Cumbow
Dallas Hubbard

Gaynell Boardwine
Joe Duff, Jr.
Mabel Ferguson
Bobby Leonard
Hester Nunley

Rheba Johnson
Louise Hubbard
Christine Edwards
Wilma J. Price
Ollie Helton

Jean Settle
Walter Fields
Emmett Reynolds
Don White
J. L. Fields

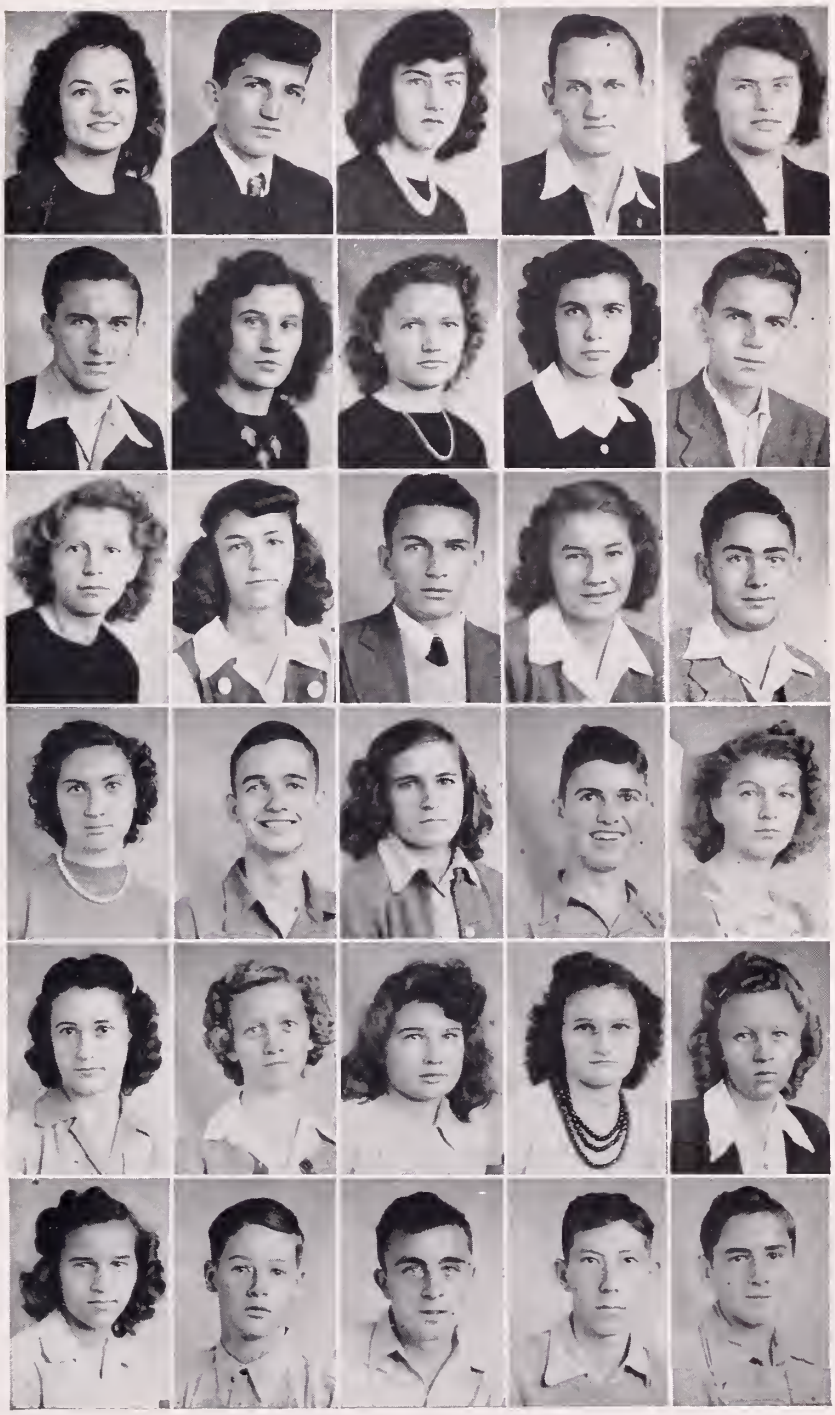

SOPHOMORES

Row 1: D. Gray, L. Rasnake, M. Yates, P. Jessee, L. Kimberlin, J. Reynolds.
Row 2: F. Davis, D. Dye, M. Patrick, O. Yates, A. Buckles, N. Jessee, D. Robinson.
Row 3: Mr. Whited, R. Kiser, H. Warner, P. McNew, H. Fields, J. Harrison.

Row 1: B. Breeding, H. Jones, B. Combs, H. Davis, R. Snead, J. Hargis.
Row 2: Miss Campbell, E. J. Meade, M. Farmer, K. Munsey, I. Cassell, R. Clark.
Row 3: P. McCloud, J. Cumbow, C. Mitchell, G. Snead, G. Rasnake, K. Worsham.
Row 4: D. White, I. Saddler, J. Farmer, A. Saddler, H. Sargent.

FRESHMEN I B

Row 1: V. Torbett, S. Hedrick, E. Candler, T. Francisco, L. Thomas, B. Brooks, B. Bussy, I. Steelman, C. Johnson, O. Tignor.

Row 2: P. Lowe, Miss Musick, O. Fields, I. Booher, L. Fogleman, J. Fields, R. Lasley, M. Harless, M. Campbell, A. Kiser.

Row 3: J. McCloud, J. Fields, C. Robinson, S. Quillen, H. Taylor, W. Hubbard, J. Carter.

Row 4: B. Boyd, H. Lasley, G. Garrett, M. Vance, O. Phelps.

SOPHOMORE II B

Row 1: N. Garrett, A. Fogleman, I. Hughes, E. Robinson, B. Hargis, A. Ferguson, C. Fields, L. Hess.

Row 2: O. Boardwine, A. Steele, P. Jessee, L. Jessee, C. Garrett, J. Duty, B. Lasley, A. Boardwine.

Row 3: E. Garrett, G. Cox, J. Cassell, B. Jackson, J. Cumbow, O. Davis, Mrs. Mills.

Row 4: J. Givens, J. Pruner, H. Campbell, J. Fogleman.

FRESHMEN 1 C

Row 1: T. White, J. Easterly, S. Campbell, P. Fields, D. Warner, J. Thomas, E. Cox, T. Hankins.

Row 2: P. Peck, J. Phelps, N. Chafin, J. Meade, C. Nash, D. Breeding, D. Hodge, L. White.

Row 3: J. Hobson, S. Tate, J. Robinson, Miss Easterly, J. Rasnake, F. Couch, B. Dean, G. Mutter.

FRESHMEN 1 A

Row 1: M. Harris, L. Fields, J. Dorton, B. Price, B. Sweeney, J. Yates, M. Nunnely, M. Altizer, M. Lambert, B. Ferguson.

Row 2: Miss Fleenor, M. Fields, S. Wysor, P. Sword, P. Jenks, K. Mitchell, A. Fields, D. Roope, B. Campbell.

Row 3: C. Settle, P. Campbell, G. Farmer, K. Settle, K. Wampler, G. Counts, R. Hughes, L. Edwards, M. Alderson.

Row 4: D. Jackson, D. Pratt, E. Nipper, K. Nipper, W. Easterly, P. Smith, B. Sutton.

☆ Activities

FINNEY LITERARY SOCIETY

OFFICERS

E. L. Musick	President
Billy Joe Dorton	Vice-President
Howard Lasley	Sergeant-at-Arms
Thelma Faulkner	Secretary-Treasurer
Betsy Jean Clark	Reporter

COLORS

Blue and White

SONG

We're the best of Finneys
And the best are many
And we'll fight for L. H. S.
What we know we share it
Take our load and bear it
Pioneers of L. H. S.

Forward, forward, always forward
Onward, onward, oh, we are
Never slow.
With our torches lighted
Let the wrong be righted
Hail to the Finneys of L. H. S.

INTERMONTAIN LITERARY SOCIETY

OFFICERS

Jack Kinder	President
Bobby Leonard	Vice-President
Emma Jean Ferguson	Secretary-Treasurer
Jacqueline Williams	Reporter
Don Castle	Sergeant-at-Arms

COLORS

Blue and Gold

SONG

We are a part of L. H. S. — L. H. S.
And we will always do our best — do our best
We will fight, fight, fight, and you will see
That we'll attain the victory.

Intermontain means between the hills, between the hills
So we'll work with pioneer will — pioneer will
May blue and gold forever wave
O'er Intermontain, true and brave.

Row 1: Tippy Kiser, Bob Cox, John Pruner, Henry Pruner, Conal Breeding, Derby Gray, J. W. Stinson, Don Castle.

Row 2: Mr. Skeen, Franklin Gilmer, Jack Kinder, Billy Joe Dorton, H. Campbell, Jim Gillespie, G. Kiser, George Williams, George Rasnake, Edd Mays.

Henry Pruner (Captain, Senior). More experience than other members having been on squad for a number of years, played guard, excellent on defense, fast and used good judgment in directing team during games. Good ball handler.

Conal Breeding (Guard, Senior). Was an excellent, experienced and steady ball player. Excellent defensive man, cool under fire and good team man to set up offensive plays.

Bob Cox (Center, Senior). Tallest man on team. Noted for controlling the ball under his own and other team's basket. High scorer for season. Excellent on follow-up shots under basket. All-County.

Derby Gray (Sophomore, Forward). Very fast, excellent on defense. Scored well on fast break. All-County.

John Pruner (Sophomore, Forward). Excellent set shot. Fine offensive ball player. Good form and cool.

Substitutes:
- George Williams
- George Rasnake
- Paul Litton
- H. Campbell
- Franklin Gilmer
- J. W. Stinson
- Jim Gillespie
- G. Kiser
- Tippy Kiser
- Jack Kinder
- Billy Joe Dorton

Managers:
- Don Castle
- Edd Mays

Championship team for second consecutive year.

Row 1: Miss Sampson, Jane E. Puckett, Ann Steele, Marion Brooks, Elizabeth McCloud, Betty A. Combs, Betty Jo McCloud, Pat Jessee.

Row 2: Imogene Ferguson, Lola M. Farmer, Peggy Jessee, Denton Farmer, Jackie Hargis, Jacqueline Williams.

Pat Jessee (Center-Forward, 1946-47). All-County, 1947. The girl who never misses a shot.

Betty McCloud (Forward, 1946-47). The little girl who shoots from any angle on the court.

Betty A. Combs (Forward, 1946-47). The girl who always is necessary.

Jackie Williams (Forward, 1946-47). The girl who has come a long way since last year.

Elizabeth McCloud (Guard, 1945-46-47). All-County, 1946-47. A guard that cannot be beat!

Anne Steele (Guard, 1946-47). The rebound girl.

Marion Brooks (Guard, 1946-47). The girl who is always in the right place at the right time.

Substitutes:
Lola Mae Farmer (Guard)
Jane Ella Puckett (Guard)
Peggy Jessee (Forward)
Denton Farmer (Guard)
Jackie Hargis (Forward)

The team has played good basketball, winning 16 out of 20 games. The team was Russell County Championship team for the second consecutive year.

HOME EC. CLUB

Miss Tate, Sponsor

OFFICERS

Rachel Duty	President
Junella Boardwine	Vice-President
Marion Brooks	Secretary
Irma Saddler	Treasurer
Jane Ella Puckett	Reporter

LATIN CLUB

Mrs. Griffith, Sponsor

Row 1: Jim Gillespie, Bobby Leonard, Ann Pratt, Dorothy Vencille, Joe Duff, Jr.
Row 2: Mrs. Griffith, Louise Hubbard, Wilma Price, Louise Jessee, Peggy Jessee, Anne Steele, Ama Saddler.
Row 3: Kelly Worsham, Sonny Bausell, Jackie Wilson, Julian Givens, John Pruner.

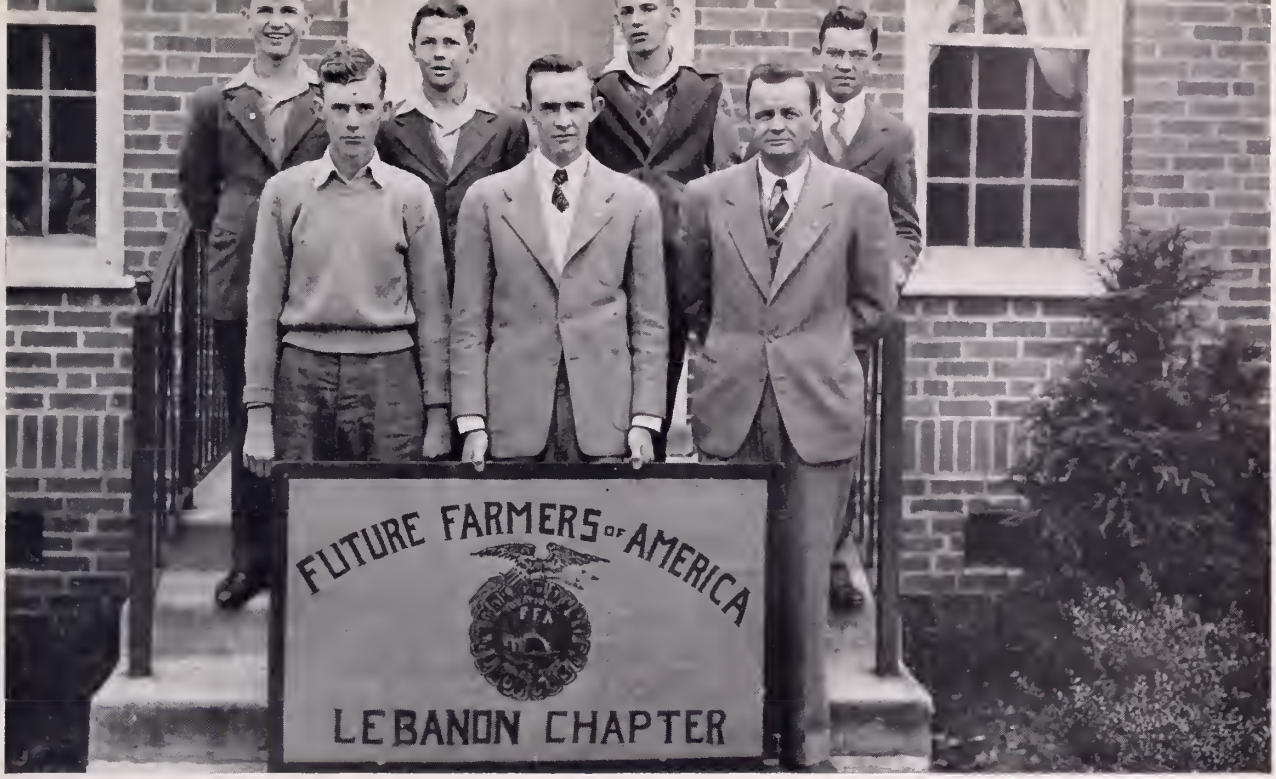

Mr. Skeen, Sponsor

OFFICERS

Sherman Duff	President
R. A. White	Vice-President
Jackie Wilson	Secretary
Donald Castle	Treasurer
Bobby Leonard	Reporter
Joe W. Stinson	Watch Dog

SAFETY PATROL OFFICERS

Miss Sampson, Sponsor

SCA OFFICERS

Miss Fuller, Sponsor

MONOGRAM CLUB

Mr. Monk and Mr. Moore, Sponsors

FEATURES

Senior Queen

THELMA CASSELL

Senior King

BILLY FIELDS

Miss Junior

RHEBA JOHNSON

Miss Freshman

JANE THOMAS

Miss Sophomore

HELEN DAVIS

Most Dramatic
Betty Ann Combs

Best All-Round Freshman
Jane Thomas

WHO'S

Most Athletic
Pat Jessee
Henry Grady Pruner

Most Musical
Louise Jessee

Most Conceited
Anne Steele
Jim Gillespie

Sweater Girl
Anna Ruth Dorton

Laziest
Pat Jessee

Most Bashful
Bobby Mutter
Elizabeth Rasnake

WHO

Most Popular
Conal Breeding
Aneva Stoots

Best Dancer
Elizabeth McCloud

Best All-Round Senior
Conal Breeding

Most Artistic
Alma Robinson

ELEMENTARY FACULTY

Margaret Hargis

Mrs. Guy Whited

Henrietta Hargis

Mary Robinson

Catherine Sampson

Mrs. Ira Quillen

Mrs. Joe Duff

Mrs. Alfred Dickenson

Mabel Campbell

Bess Gray

Mrs. Emmett Buckles

Mrs. Peery Gillespie

GRADE GLEE CLUB

Henrietta Hargis
Sponsor

THIRD GRADE

Henrietta Hargis
Teacher

KIDDY BAND

Charles Bundy, III— Leader
Ann Johnson— Ass't. Leader
Fay Brooks ..... Mascot
David Fuller ... Mascot

THIRD GRADE

Mrs. Russell Dickenson
Teacher

SECOND GRADE

Miss Bess Gray
Teacher

FIRST AND SECOND GRADE

Miss Mary Robinson
Teacher

FIRST GRADE

Mrs. Peery Gillespie
Teacher

FOURTH GRADE

Miss Margaret Hargis
Teacher

FIFTH GRADE

Miss Mabel Campbell
Teacher

FOURTH GRADE

Mrs. Alfred Dickenson
Teacher

FIFTH GRADE

Mrs. Joe Duff
Teacher

SEVENTH GRADE

Miss Catherine Sampson
Teacher

SIXTH GRADE

Mrs. Guy Whited
Teacher

SEVENTH GRADE

Mrs. Alma Buckles
Teacher

SIXTH GRADE

Mrs. Bernice Quillen
Teacher

ABINGDON GROCERY

COMPANY

☆

A Complete Line of Groceries

☆

ABINGDON VIRGINIA

VAN DERVORT'S, INC.

Smart Styles

QUALITY SHOES

JUNIOR BOOT SHOP

SHOES FOR THE YOUNG FOLKS

BRISTOL TENNESSEE-VIRGINIA

□

Compliments of

INTERSTATE HARDWARE

BRISTOL TENNESSEE-VIRGINIA

□

LYNCH MOTOR CO.

Sales and Service

Dodge - Plymouth Cars & Trucks

Dependable Service on All Makes of Cars and Trucks

TELEPHONE 35

BALL BROTHERS, INC.

* *

Everything for the Home

* *

506-510 State Street

BRISTOL TENNESSEE-VIRGINIA

PHONE 165

"Bristol's Oldest Furniture Store"

HERMAN'S CAFE

Dinners - Plate Lunch

and Sandwiches

All Patrons Appreciated

HERMAN JESSEE, Owner

FIRST NATIONAL BANK

LEBANON, VIRGINIA

Best Wishes to the Seniors of

LEBANON HIGH SCHOOL

Class of 1946-47

H. P. KING COMPANY

Bristol's Leading Department Store

For 57 years catering to the whims and fancies of young folks of school and college age . . . The Store Where They Like to Shop.

Compliments of
ROAN CAFE
715 State Street
Bristol Tennessee-Virginia

CUDDY-OWENS GRO.
717 State Street
Bristol Virginia

Compliments of
COWAN BROS., INC.
Bristol Virginia

Compliments of
MICK-OR-MACK
Bristol Virginia

Compliments of
C. D. KENNY DIVISION
Consolidated Grocers Corporation
Bristol Virginia

Compliments of
TENNEVA HIDE AND FUR CO.
Hides - Furs - Wool
Bristol Tennessee-Virginia

Compliments of
TWIN CITY AUTO PARTS CO.
PHONE 5237
Bristol Tennessee-Virginia

Compliments of
FAUCETTE CO., INC.
Bristol Tennessee-Virginia

We sell **Wayfarer** Shoes
for the entire family
BRISTOL HOME TRADE STORE
Marion Cowan, Mgr.

Compliments of
MONGLE BROTHERS
Holston Virginia

THE OAKS GARAGE
Gas and Oil
Rosedale Virginia

VANCE SUPPLY CO.
Abingdon Virginia

Compliments of
BUDLEY BURNS

Compliments of
ReMINE-GOBBLE
BRISTOL, TENNESSEE-VIRGINIA

DUTT AND WAGNER
Abingdon Virginia

BROOK'S ELECTRIC HATCHERY
Abingdon Virginia
PHONE 13-W

SEVIER'S

"friend of the family"

LAUNDRY - DRY CLEANING

Regular Delivery Service in Lebanon

Compliments of

PET ICE CREAM

"A Health Food"

PET DAIRY PRODUCTS CO.

WATT'S BAKERY

Bakers of Fine Bread and Cakes

BRISTOL, TENNESSEE-VIRGINIA

Compliments of

HERFF-JONES COMPANY

1920 - 1947

1407-1419 North Capitol Ave.

INDIANAPOLIS 7, INDIANA

* *

Compliments of

STERLING HOUSE

BRISTOL VIRGINIA-TENNESSEE

* *

RUSSELL HARDWARE

Sherwin-Williams Paint

Knox Ranges

LEBANON, VIRGINIA

Compliments of

ALFRED'S

A Smart Shop for Men and Women

LEBANON, VIRGINIA PHONE 151

☆

LEBANON GROCERY

TIP JESSEE, Mgr.

LEBANON VIRGINIA

☆

●

RAINES' ELECTRIC SHOP

Wiring Devices

LEBANON VIRGINIA

●

□

HECHT'S BAKERY

Fine Bread

and

Delicious Cakes

BRISTOL TENN.-VA.

□

Compliments of

Bernard's Warehouse

Abingdon, Virginia

NETTIE LEE SHOPS

BRISTOL VIRGINIA

BOB YOUNG SHOE SHOP

BRISTOL TENNESSEE-VIRGINIA

VIRGINIA TOBACCO WAREHOUSE

MR. BRITTON, Mgr.

ABINGDON VIRGINIA

Compliments of

A. T. GRIFFITH

C. C. BURNS

DR. J. C. WATKINS

J. E. DUFF

J. O. DICKENSON

KEMBLE-COCHRAN CO.
Bristol, Va.
Office Supplies
Office Equipment
Books - Gifts - Leather
"Since 1907"

●
Compliments of
JENKS AND MAST
Lebanon Virginia
PHONE 51
●

CLINCH RIVER MOTOR CO.
Lebanon Virginia
N. F. CASTLE, Owner
TELEPHONE 52

LEBANON SERVICE STATION
Courteous and Prompt Service
Your Sinclair Dealer
Bernard Jessee, Owner

☆
MAPLE GROVE HOTEL
Lebanon Virginia
☆

□
BUNTING'S DRUG STORE
Bristol Tennessee-Virginia
□

☆
VANN'S FEED & SEED COMPANY
Abingdon Virginia
☆

●
CUMBOW CHINA CO.
Abingdon Virginia
●

RUSSELL MOTOR SALES

Your Friendly Ford Dealer

"There's a Ford in your future"

PHONE 22

LEBANON, VIRGINIA

For a pleasant evening of
recreation and relaxation

COME TO

RUSSELL THEATRE

LEBANON, VIRGINIA

Compliments of

ELK GARDEN STORE

and

ELK GARDEN MILL

Elk Garden Products Corporation

Compliments of

RUSSELL GRILL

LEBANON VIRGINIA

Compliments of

CITY MARKET

LEBANON VIRGINIA

MITCHELL'S SHOE SHOP

LEBANON VIRGINIA

Compliments of

B. L. TERRY CO.

BRISTOL, VIRGINIA-TENNESSEE

ANNUAL CRAFTSMEN

Unusual Year-books

The BUILDING OF A SUPERIOR YEAR-BOOK REQUIRES THE CLOSEST COOPERATION ON THE PART OF THE STAFF, THE PHOTOGRAPHER, THE ENGRAVER AND THE PRINTER. OUR CONNECTIONS AND YEARS OF EXPERIENCE ENABLE US TO RENDER A COMPLETE SERVICE. IF YOU WANT TO PRODUCE AN OUTSTANDING YEAR-BOOK, LET US HELP YOU. OUR EXPERT SERVICE WILL MINIMIZE MANY OF YOUR PUBLICATION PROBLEMS.

THE KING PRINTING CO.

Printers • Engravers • Bookbinders

BRISTOL, TENNESSEE

Autographs

Russell County Public Library
3 1066 1001 3865 4